

LIST OF APPENDICES

APPENDIX 1 – URBAN NETWORK MAP & TABLE

APPENDIX 2 – URBAN ACCESSIBILITY MAP

APPENDIX 3 – URBAN VALUES MAP

APPENDIX 4 – RURAL AND COASTAL MAPS

APPENDIX 5 – STAKEHOLDER ENGAGEMENT LIST

APPENDIX 1 – URBAN NETWORK MAP

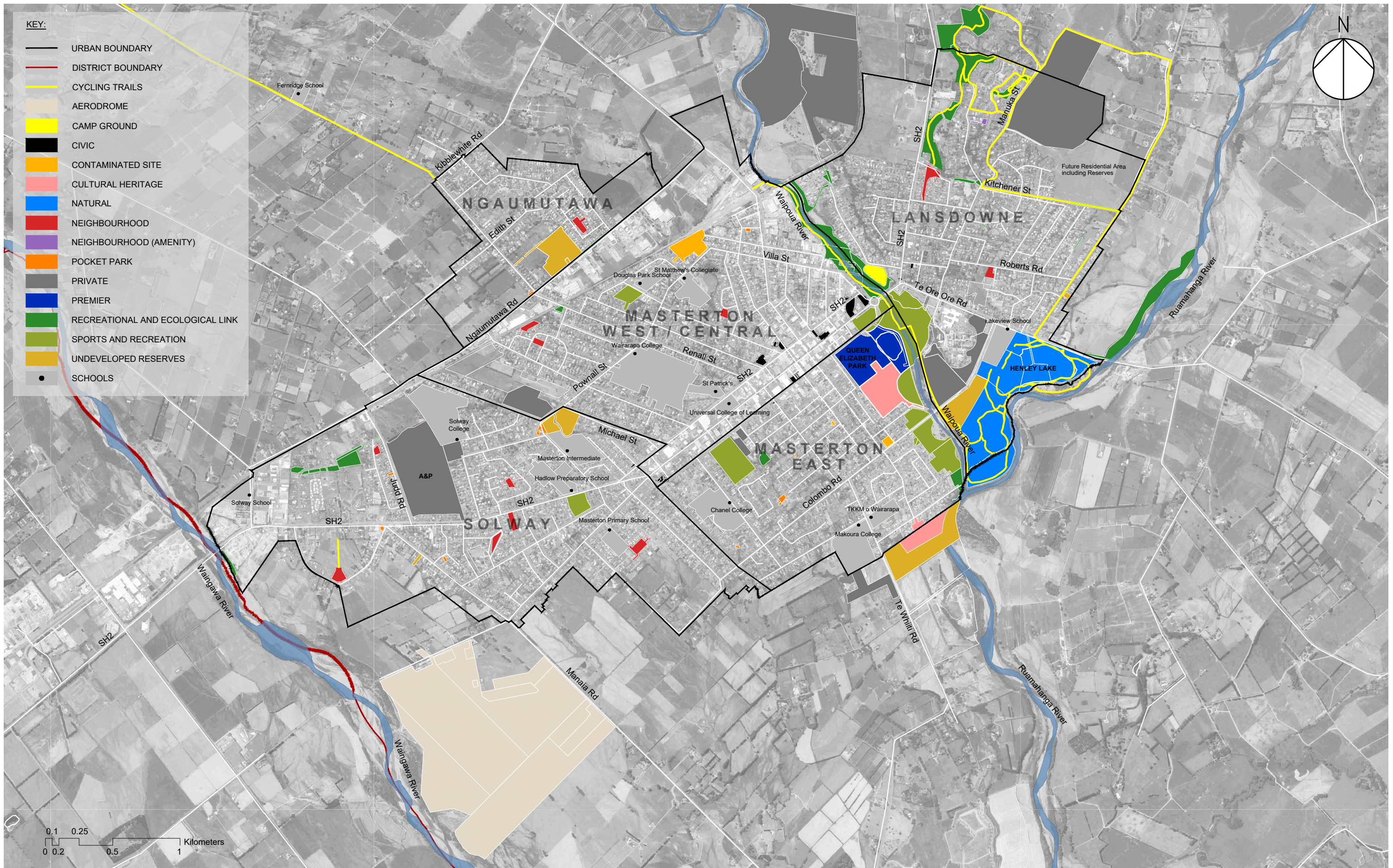

OVERVIEW PLAN
 1:26000 @ A3
 12 December 2020

APPENDIX 1: URBAN NETWORK TABLE

URBAN PARKS & OPEN SPACES BY SUBURB & CATEGORY	
LANDOWNE	
Premier	
Neighbourhood	<ul style="list-style-type: none"> Burling Park
Civic	
Pocket	<ul style="list-style-type: none"> Titoki Recreation Reserve Titoki St Reserve Reservoir Reserve First Street green space Keir Crescent Raglan Street Road Reserve
Recreation and Ecological Link	<ul style="list-style-type: none"> Lake Ouwaka (by Hansells site) Landowne Recreation Trail Manuka /Street/Fifth Street Reserve Manuka S Reserves Cody Crescent entrance Eridge Reserve Opaki Road Reserve Ngāti Te Korou Reserve Walkway from Manuka St Res to Fifth St Walkway from Manuka St Res to Cody Cres Totara Street recreation trail connection Matai Street recreation trail connection Kitchener Street recreation trail connection
Sport & Recreation	
Nature	<ul style="list-style-type: none"> Reserve adjacent to Ruamahanga River, Gordon Street
Cultural Heritage	
Undeveloped Reserves & Other Open Space	<ul style="list-style-type: none"> Farmland Gordon St Gordon Street, Masterton
MASTERTON EAST	
Premier	
Neighbourhood	
Civic	
Pocket	<ul style="list-style-type: none"> Timms Place Reserve Sussex street reserve Wakway from Huia St & bridge Takaaha St Reserve John McDonald Mews
Recreation and Ecological Link	<ul style="list-style-type: none"> 90 River Rd Wairua vacant land River Road junction River Rd between McJarrow & River Rd River Rd between McJarrow & River Rd

Sport & Recreation	<ul style="list-style-type: none"> • Memorial Park (part of) • Memorial Park (part of) • Memorial Park (St Johns lease a portion of reserve) • Cameron Cres vacant section adjacent to netball courts • Cameron Cres vacant section • Netball Courts
Nature	<ul style="list-style-type: none"> • Garlands Bush
Cultural Heritage	<ul style="list-style-type: none"> • Riverside Cemetery • Riverside Cemetery, future extension Wyeth land • Future Cemetery
Undeveloped Reserves & Other Open Space	<ul style="list-style-type: none"> • Future landfill
MASTERTON WEST (INCLUDING MASTERTON CENTRAL)	
Premier	
Neighbourhood	<ul style="list-style-type: none"> • Coddington Cres • Nops Reserve • Norris Reserve
Civic	<ul style="list-style-type: none"> • Beautification Reserve corner Te OreOre and Opaki Rds • Horseshoe Carpark • Robinson Park • Library Square. • MDC land adjacent to Library • Settlers Reserve • Kuripuni Reserve • Kuripuni Reserve • Kuripuni Reserve • Kuripuni Reserve • KUripuni Reserve • Kuripuni Reserve • Corner Chapel & Waltons Ave • Town Square/Cole Street Carpark • Former Jubilee Fire Station site • Essex St Carpark area • Land on Corner of Perry and Cole Street • Walkway between Queen St and Uncle Bills
Pocket	<ul style="list-style-type: none"> • Perry/Grey Street Reserve
Recreation and Ecological Link	<ul style="list-style-type: none"> • Renall Street Railway Reserve
Sport & Recreation	<ul style="list-style-type: none"> • Douglas Park
Nature	
Cultural Heritage	
Undeveloped Reserves & Other Open Space	

NGAUMUTAWA	
Premier	
Neighbourhood	<ul style="list-style-type: none"> • Ben Iorns Reserve
Civic	
Pocket	<ul style="list-style-type: none"> • Corner Upper Plain Rd & Ngaumutawa Rd
Recreation and Ecological Link	<ul style="list-style-type: none"> • Ngaumutawa Rd Plantation Strip
Sport & Recreation	
Nature	
Cultural Heritage	
Undeveloped Reserves & Other Open Space	<ul style="list-style-type: none"> • Local Purpose Reserve, The Plains. Connects to Panama Sports Ground • Local purpose Reserve, The Plains. Connects to Panama Sports Ground • Panama Village and Sportsground • Corner Ngaumutawa Rd and Upper Plain
SOLWAY	
Premier	
Neighbourhood	<ul style="list-style-type: none"> • Churchill Park • Taranaki Street • Surrey Street / Derby Street Reserve • Solway Crescent Reserve • Kirk Reserve • Kirk Reserve (small triangle piece adjacent.) • Walkway to Kirk Reserve Ferguson St • Margaret Street Reserve
Civic	
Pocket	<ul style="list-style-type: none"> • Manchester Street Reserve • York St Kindergarten Carpark • York St Walkway Link • Judds Road Playground
Recreation and Ecological Link	<ul style="list-style-type: none"> • Pragnall Street / Solway Bush • Pragnall Street / Solway Bush extension • William Donald Drive Reserve • Section Williams Donald Drive • Esplanade Reserve Waingawa River • High St Esplanade Reserve
Sport & Recreation	<ul style="list-style-type: none"> • South Park
Nature	
Cultural Heritage	

Undeveloped Reserves & Other Open Space	<ul style="list-style-type: none"> • MDC lands corner Pownall and Michael St • 40A South Belt Road Reserve used for access • 217 High St • Hood Aerodrome
WAIPOUA	
Premier	<ul style="list-style-type: none"> • Queen Elizabeth Park (Cricket oval section) • Queen Elizabeth Park (& part of Colin Pugh Sports Bowl, Archer St Cemetery and Pioneer sports) • 2 Dixon St (Stadium, Pools and entrance to QE Park) • Part of Colin Pugh /Jeans Street Sports Grounds / Pioneer
Neighbourhood	
Civic	
Pocket	
Recreation and Ecological Link	<ul style="list-style-type: none"> • Oxford Street • Oxford St Reserve entrance into Mahanga Golf • Riverbank • Waipoua Riverbank • Waipoua Riverbank adjacent Railway Cres • Waipoua Riverbank • Waipoua Riverbank • Waipoua Riverbank (Pohutakawa playhouse area) • Riverbank (Oxford street) • Riverbank Oxford St • Hope St Waipoua Riverbank • Riverbank Queen St Round about west side • Percy reserve • Akura Road access lane to Waipoua River Reserves
Sport & Recreation	<ul style="list-style-type: none"> • Colin Pugh Sports Bowl • Jeans Street Sports Grounds / Pioneer • McJorrow Park
Nature	<ul style="list-style-type: none"> • Henley Lake • Henley Lake • Henley Lake • Henley Lake • Henley Lake bores (located 125 Te Ore Ore Road)
Cultural Heritage	
Undeveloped Reserves & Other Open Space	<ul style="list-style-type: none"> • Mawley Park Campground

APPENDIX 2 – URBAN ACCESSIBILITY MAP

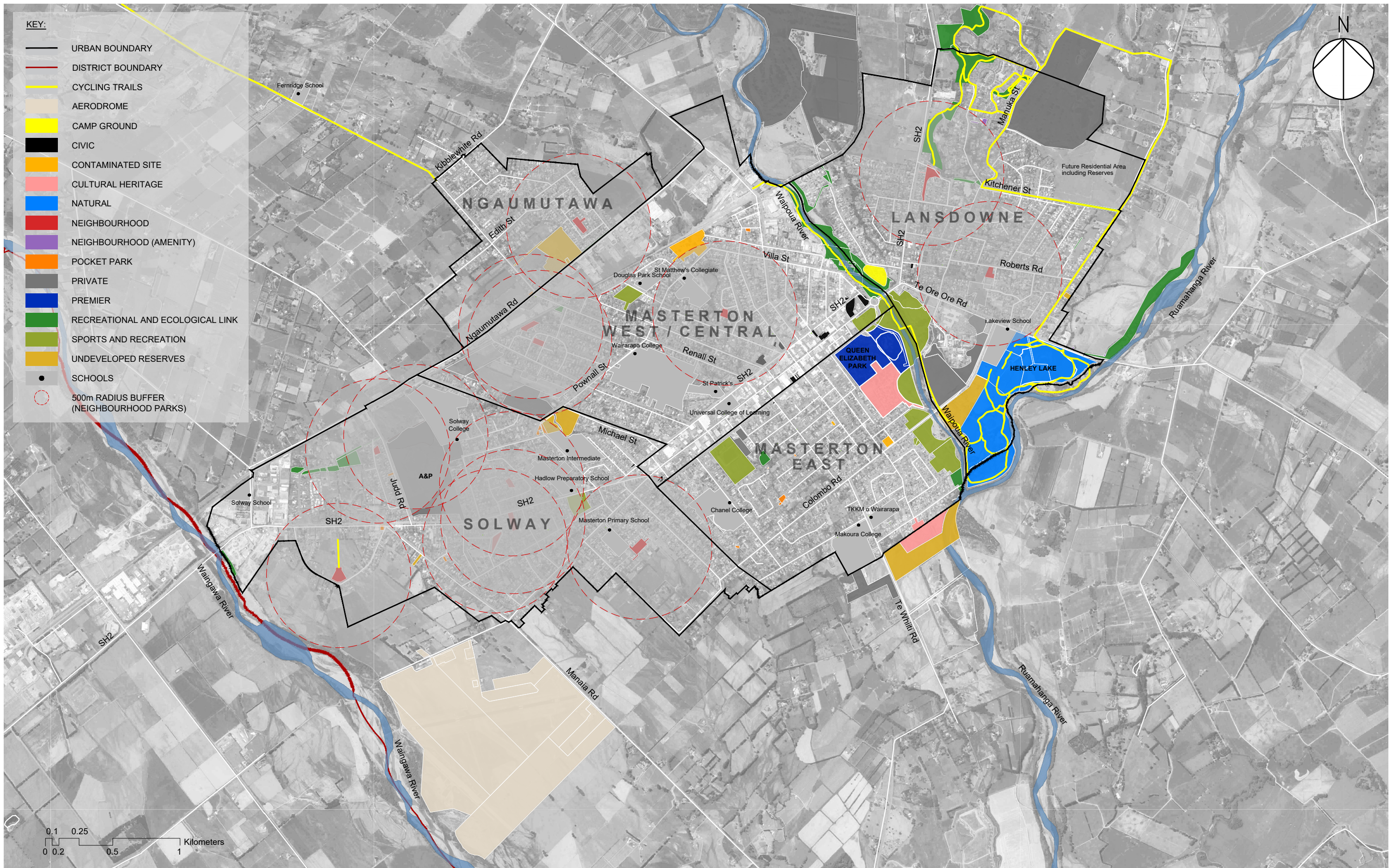

BUFFER PLAN
 1:26000 @ A3
 12 December 2020

APPENDIX 3 – URBAN VALUES MAP

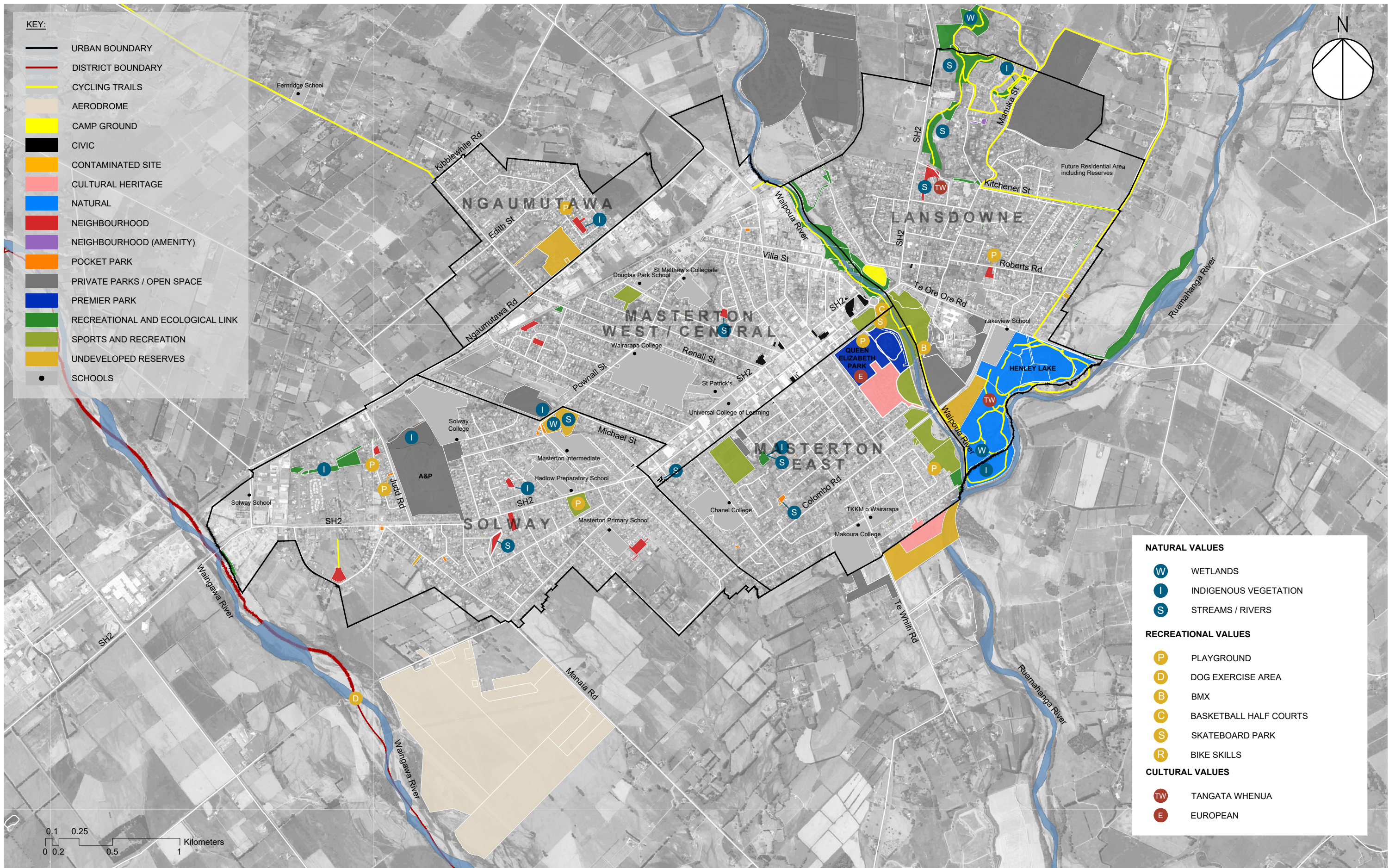

- KEY:**
- URBAN BOUNDARY
 - DISTRICT BOUNDARY
 - CYCLING TRAILS
 - AERODROME
 - CAMP GROUND
 - CIVIC
 - CONTAMINATED SITE
 - CULTURAL HERITAGE
 - NATURAL
 - NEIGHBOURHOOD
 - NEIGHBOURHOOD (AMENITY)
 - POCKET PARK
 - PRIVATE PARKS / OPEN SPACE
 - PREMIER PARK
 - RECREATIONAL AND ECOLOGICAL LINK
 - SPORTS AND RECREATION
 - UNDEVELOPED RESERVES
 - SCHOOLS

- NATURAL VALUES**
- W WETLANDS
 - I INDIGENOUS VEGETATION
 - S STREAMS / RIVERS
- RECREATIONAL VALUES**
- P PLAYGROUND
 - D DOG EXERCISE AREA
 - B BMX
 - C BASKETBALL HALF COURTS
 - S SKATEBOARD PARK
 - R BIKE SKILLS
- CULTURAL VALUES**
- TW TANGATA WHENUA
 - E EUROPEAN

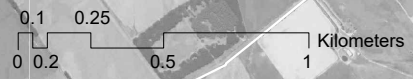

APPENDIX 4 – RURAL AND COASTAL MAPS

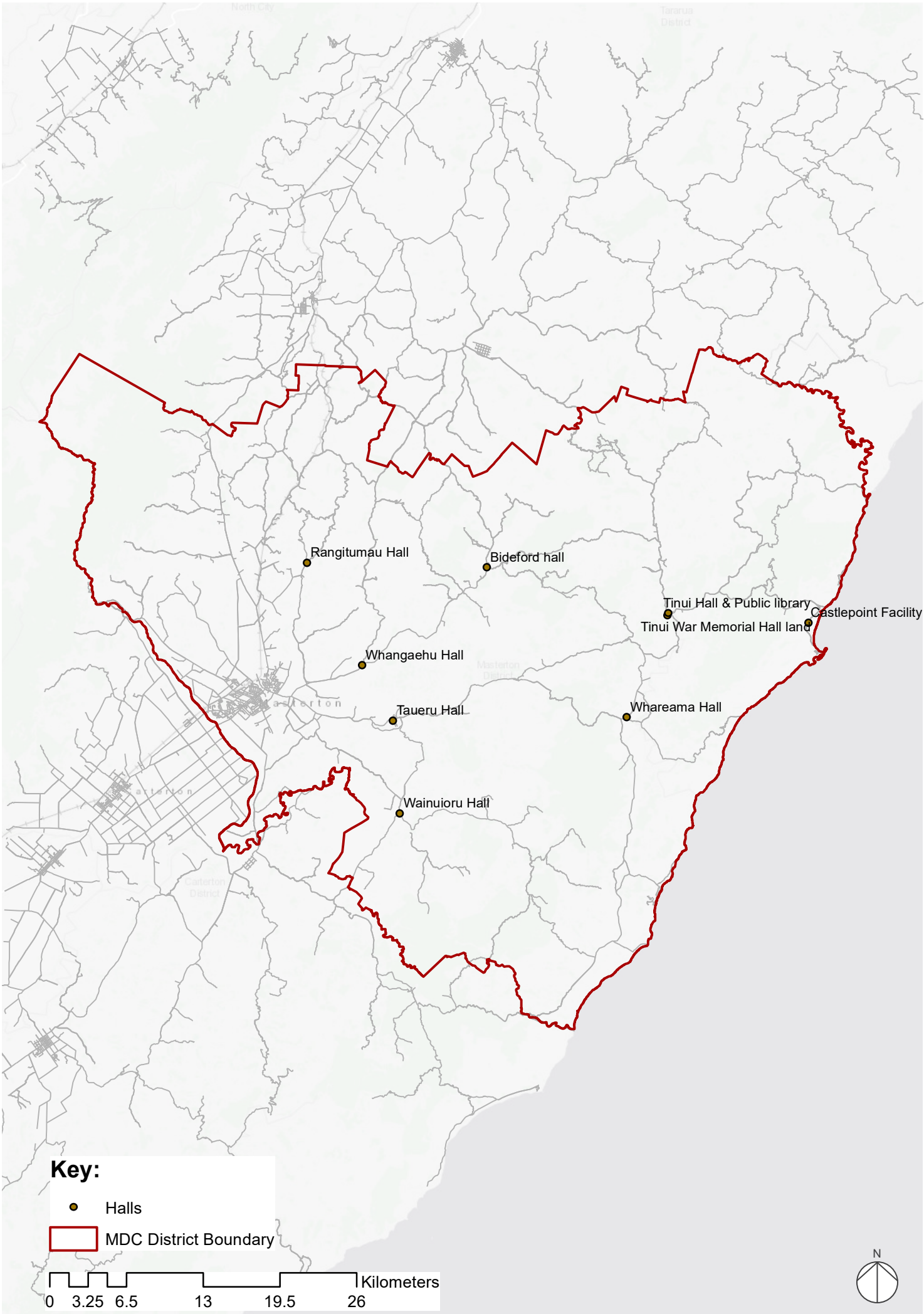

Key:

● Halls

▭ MDC District Boundary



Riversdale



Key:

- Halls
- Other
- Esplanade
- Recreation
- Scenic

0 0.075 0.15 0.3 0.45 0.6 Kilometers



Castlepoint North

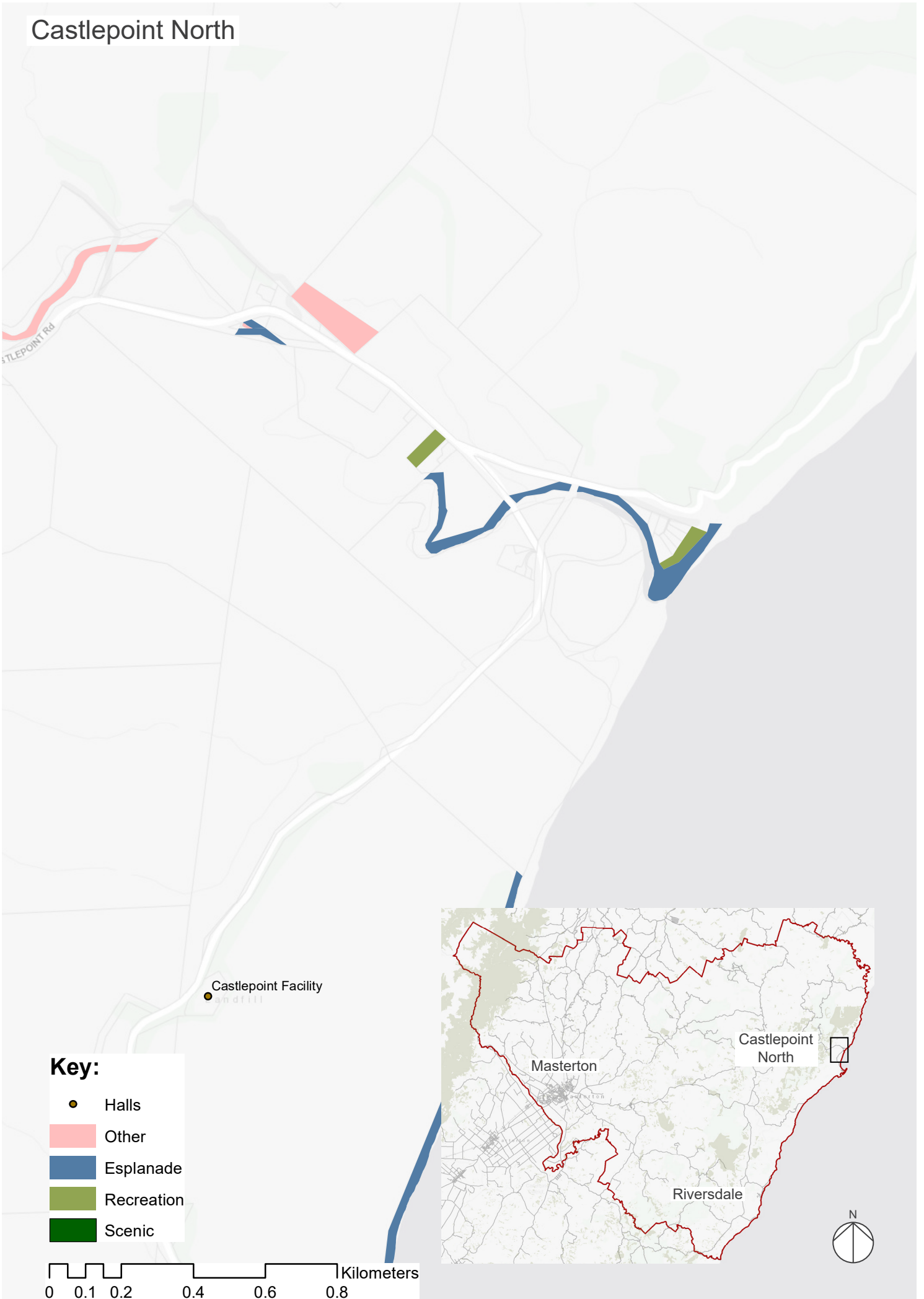

Key:

- Halls
- Other
- Esplanade
- Recreation
- Scenic



0 0.1 0.2 0.4 0.6 0.8 Kilometers

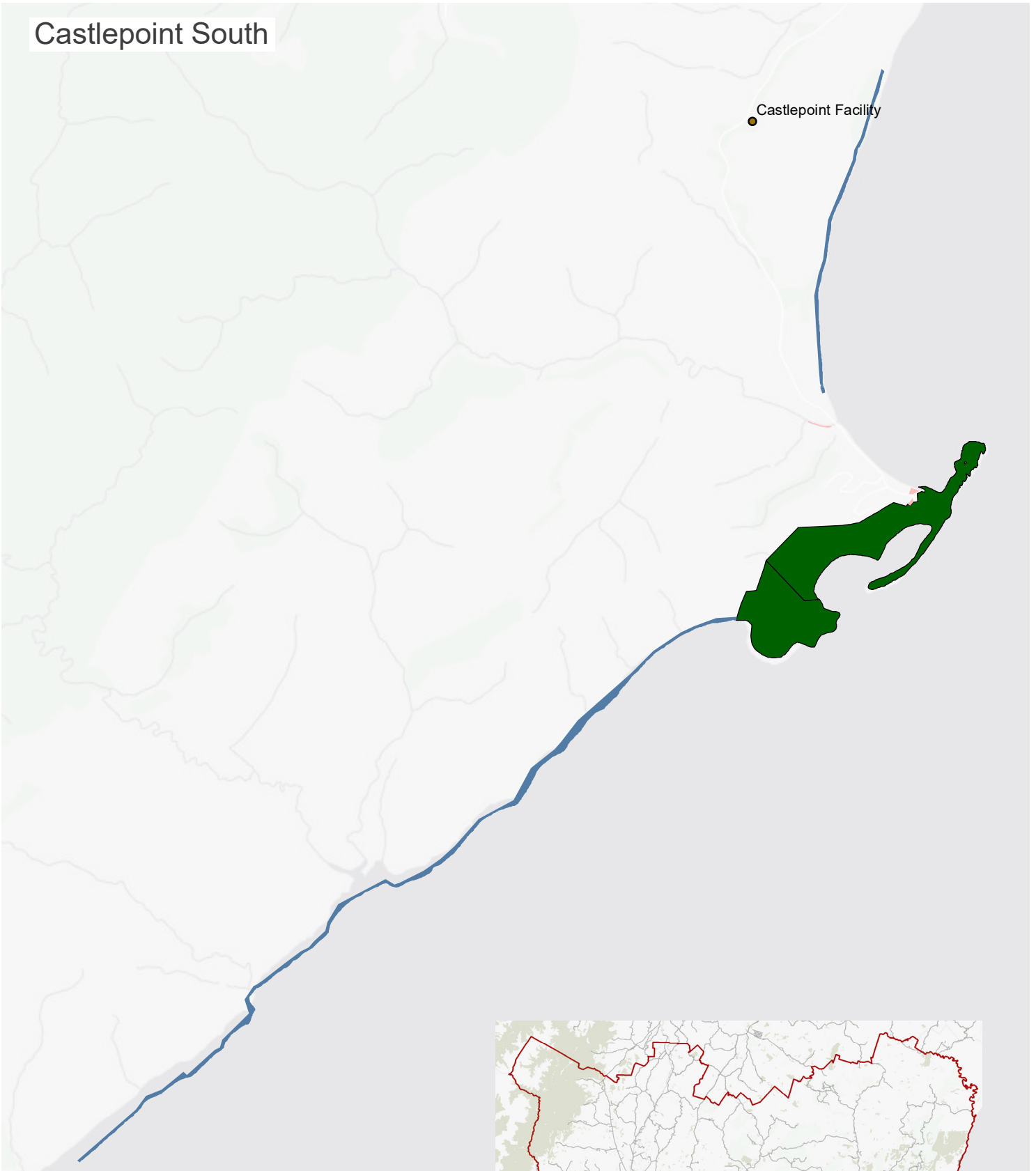

Castlepoint South



Key:

-  Halls
-  Other
-  Esplanade
-  Recreation
-  Scenic

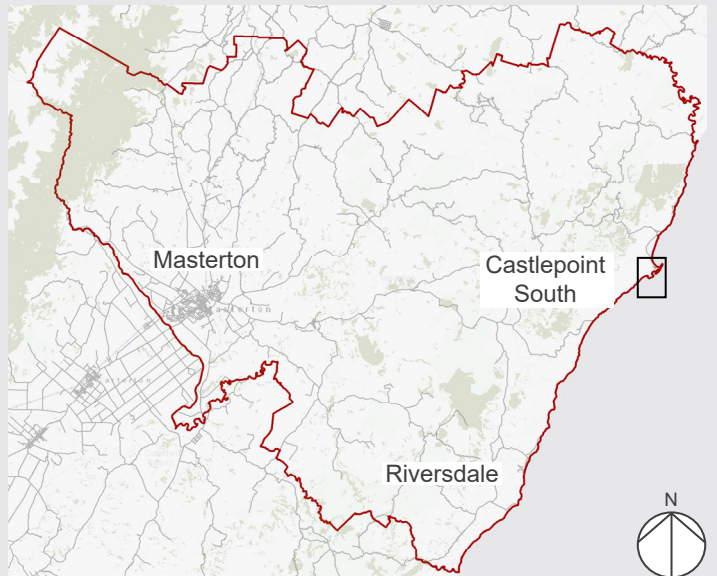

APPENDIX 5 – LIST OF STAKEHOLDER ENGAGEMENT PARTICIPANTS

Stakeholder Engagement List

1. Individual meetings were held with representatives from the following organisations:

- Wairarapa Economic Development
- Sustainable Wairarapa
- Sport Wairarapa /Sport Wellington
- Greater Wellington Regional Council
- Henley Lake /Queen Elizabeth Park
- Attendance 5 Towns Trails workshop

2. Stakeholder Meeting held on Monday 31st August 2020 was attended by the following:

- Riversdale Ratepayers Association, Tanisha Wardle & John Christie
- Wairarapa Bush Rugby Union, Tony Hargood
- Greater Wellington Regional Council Francie Morrow
- Connecting Communities Wairarapa, Cherie McNamara & Ruth Locker
- Mokomoko / Enviroschools, Gill Stewart
- Masterton South Rotary, Marilyn Hunt
- Mokomoko, Sam Ludden
- Friends of Queen Elizabeth Park, Paul Foster & Graham Dick
- Sustainable Wairarapa, Ian Gunn
- Ngāti Kahungunu ki Wairarapa / Council Iwi representative, Rawiri Smith
- MDC, Mayor Lynn Patterson Cr Tim Nelson, Cr Chris Peterson, Cr Gary Caffell
- MDC / Wairarapa Trails & Cycling, Erin Collins
- Forest & Bird, Peta Campbell
- Solway Neighbourhood Group, Rowena Stauber
- Masterton A & P Association, Sue Tyther

3. Hui held on 12 October 2020 was attended by the following:

- Marama Fox (Māori Women's Welfare League – Wairarapa Peka)
- Violet Edwards (Māori Women's Welfare League – Wairarapa Peka, Kohunui Marae, local weaver)
- Marama Tuuta (Māori Women's Welfare League – Ruamahanga Peka, Papawai Hapū Karanga and Ngāti Kahungunu ki Wairarapa Tamaki Nui a Rua Treaty Settlement Trust)
- Takere Leach (Te Ore Ore Hapū Karanga, Ngāti Kahungunu ki Wairarapa Tamaki Nui Rua Treaty Settlement Trust)
- Kyra Hill (Ngai Tūmapuhia-a-rangi Hapū/Marae)
- Carlene Te Tau (Rangitāne o Wairarapa)
- Robin Irwin (Te Rangimarie Marae)
- Chanel Paku (Ngai Tūmapuhia-a-rangi Hapū/Marae)

Apologies:

- Yvette Grace (Rangitāne Tū Mai Rā)
- Tina Te Tau (Rangitāne, MDC Iwi Representative)
- Amber Craig (Rangitāne o Wairarapa)
- Jason Kerehi (Rangitāne Tū Mai Rā)
- Robin Potangaroa (Ngāti Kahungunu ki Wairarapa Tamaki Nui a Rua Treaty Settlement Trust, Te Rangimarie)
- Candy Caroll (Te Ore Ore Marae)

4. Hui held on 10 December 2020 was attended by the following:

- Tina Te Tau (Rangitāne)
- Amber Craig (Rangitāne o Wairarapa)
- Jo Hayes (Rangitāne Tū Mai Rā)
- Marama Tuuta (Māori Women's Welfare League – Ruamahanga Peka, Papawai and Ngāti Kahungunu ki Wairarapa Tamaki Nui a Rua Treaty Settlement Trust)
- Takere Leach (Ngāti Kahungunu ki Wairarapa Tamaki Nui a Rua Treaty Settlement Trust)
- Rawiri Smith (Kahungunu ki Wairarapa, MDC Iwi Representative)

Apologies:

- Kyra Hill (Ngai Tūmapuhia-a-rangi Hapū/Marae)
- Carlene Te Tau (Rangitāne o Wairarapa)
- Marama Fox (Māori Women's Welfare League – Wairarapa Peka)